

FD CONSTRUCTION OF RESIDENTIAL BUILDING
 AT No 108 & 109 S. No 461/1a AND APPROVED BY M.M.D.A
 P.D.O/Lo No 40/87 OF MADURAVOYAL MATHUR ALAPAKKAM
 SE. MADURAVOYAL TOWN PANCHAYAT, SAIDAPET TALUK,
 ALPATTU DISTRICT.

18

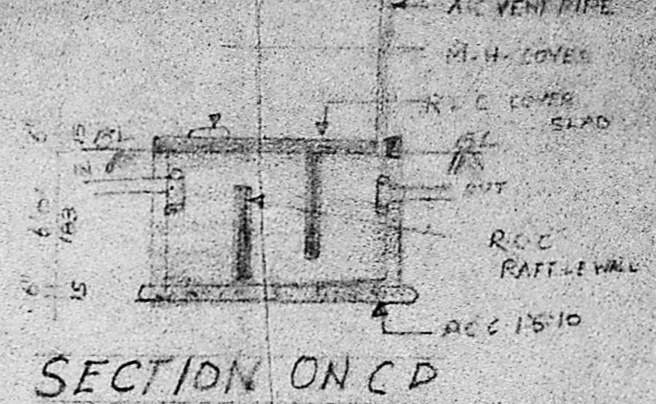

- SCHEDULE OF JOINERY
- D. T.W. DOOR 3'6" X 7'0"
 - D. T.W. DOOR 5'0" X 7'0"
 - W. T.W. WINDOW 4'6" X 4'6"
 - W. T.W. WINDOW 3'0" X 4'6"
 - V. VENTILATOR 2'6" X 1'6"
 - O. OPENING: 3'0" X 7'0"
 - P3 T.W. DOOR 2'6" X 6'0"

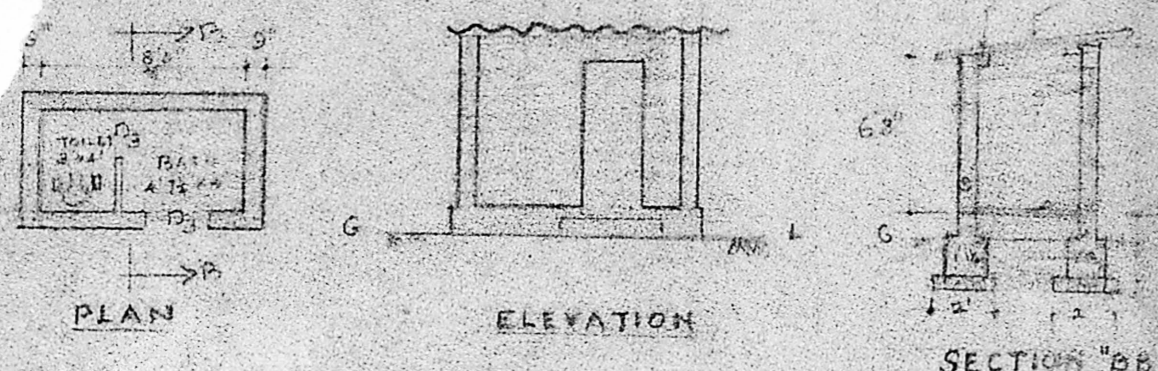
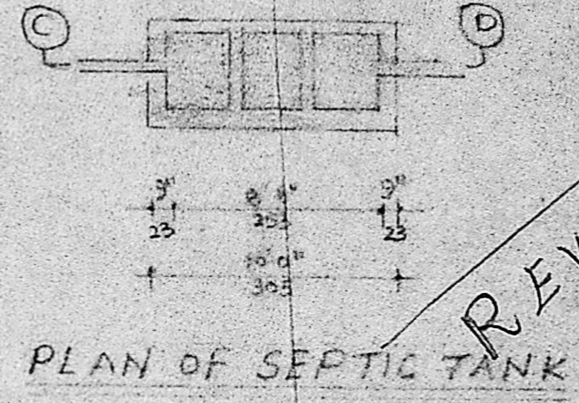

REVISED PLAN
 PLOT AREA : 2557 Sq. Ft.
 PLINTH AREA : 741 Sq. Ft.
 BATH CHN TOILET : 52.25 Sq. Ft.
 PORT CO : 100.75 Sq. Ft.
 PORCH : 91 Sq. Ft.
 OPEN SPACE : 15.72 Sq. Ft.

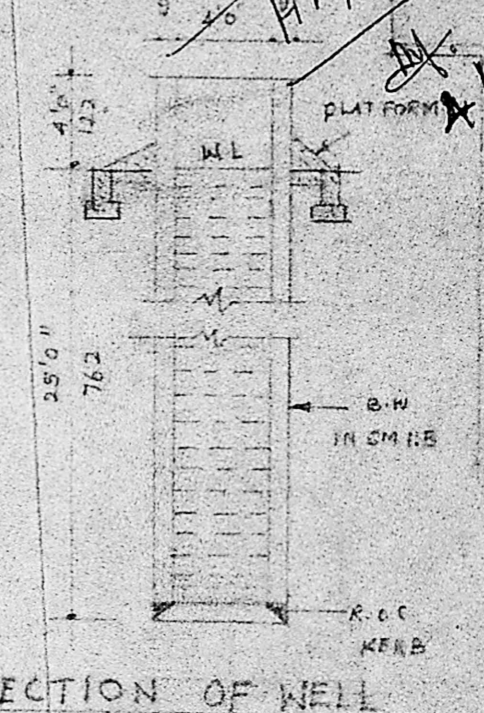
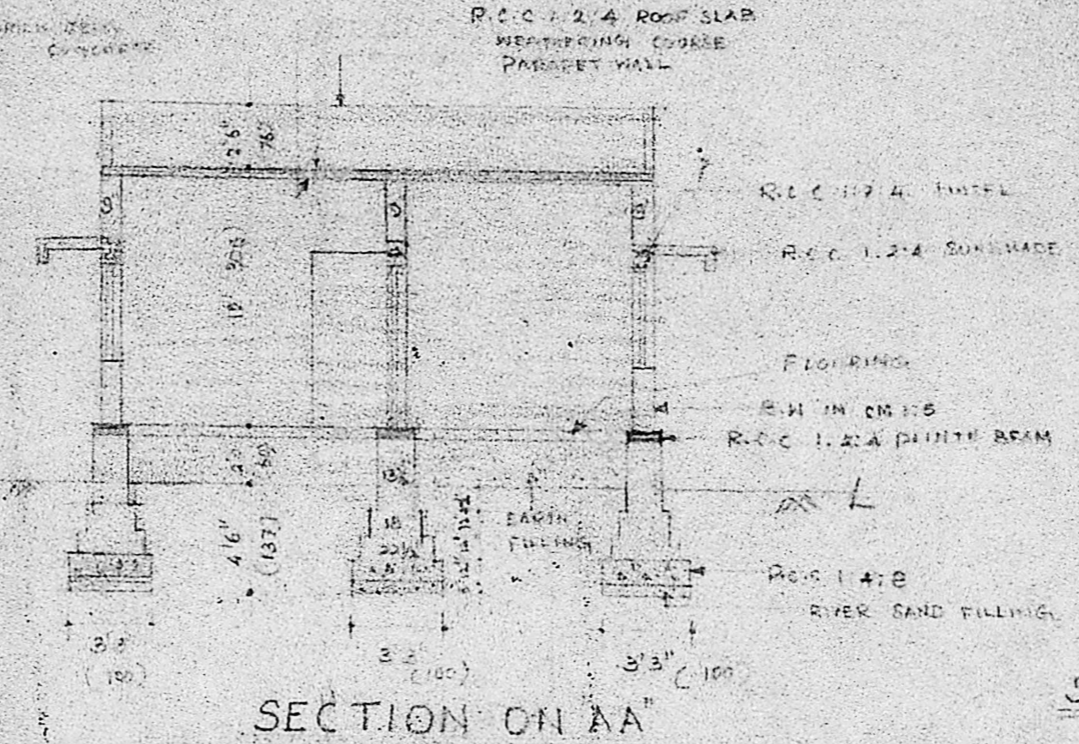
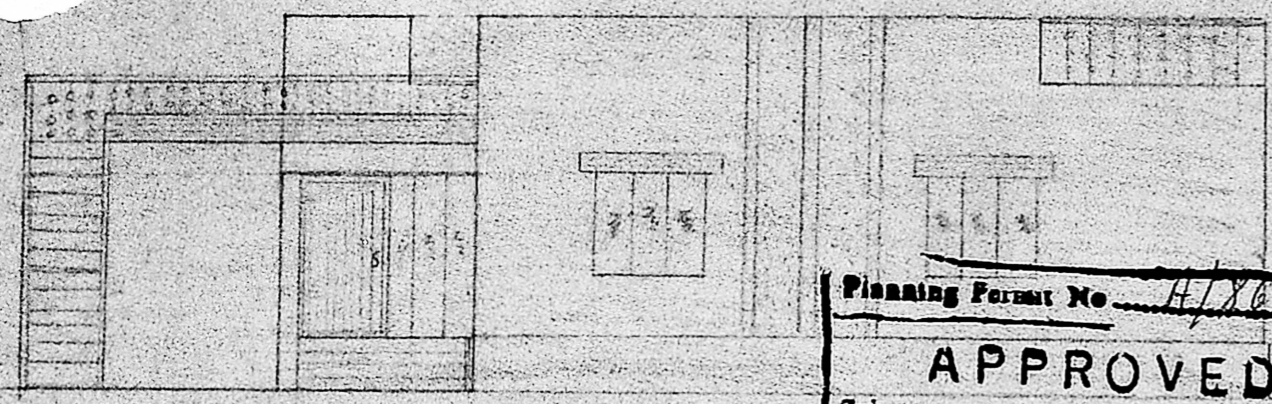

- COLOUR INDEX
- PRO. BUILDING SHOWINGS
 - BOUNDARY OF PLOT SHOWINGS
 - ROAD SHOWINGS

Planning Form No. H/805/88
APPROVED
 Subject to the conditions in
 this office letter.
 No. A/17583/88 Dt. 5/2-88
 T. J. 5/19/88
**FOR MEMBER SECRETARY
 MADRAS METROPOLITAN
 DEVELOPMENT AUTHORITY**

$39 \times 22 = 858$
 $7 \times 13 = 91$
 $\frac{91}{9.79}$

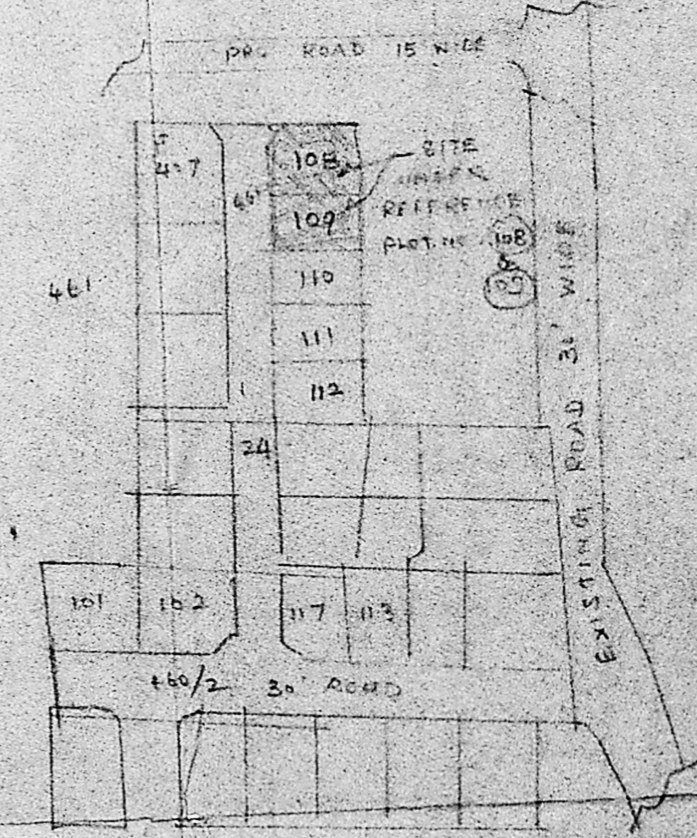
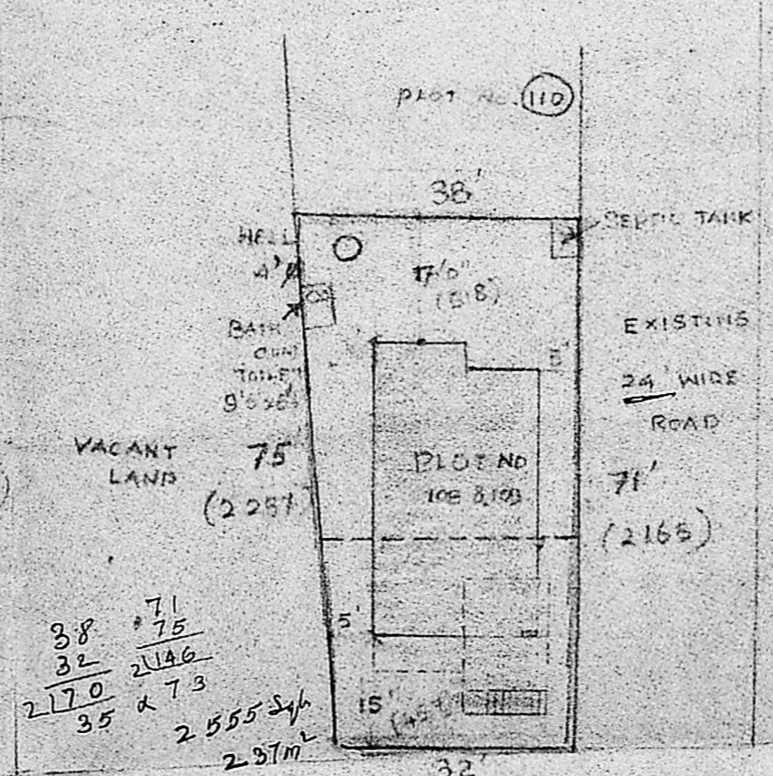
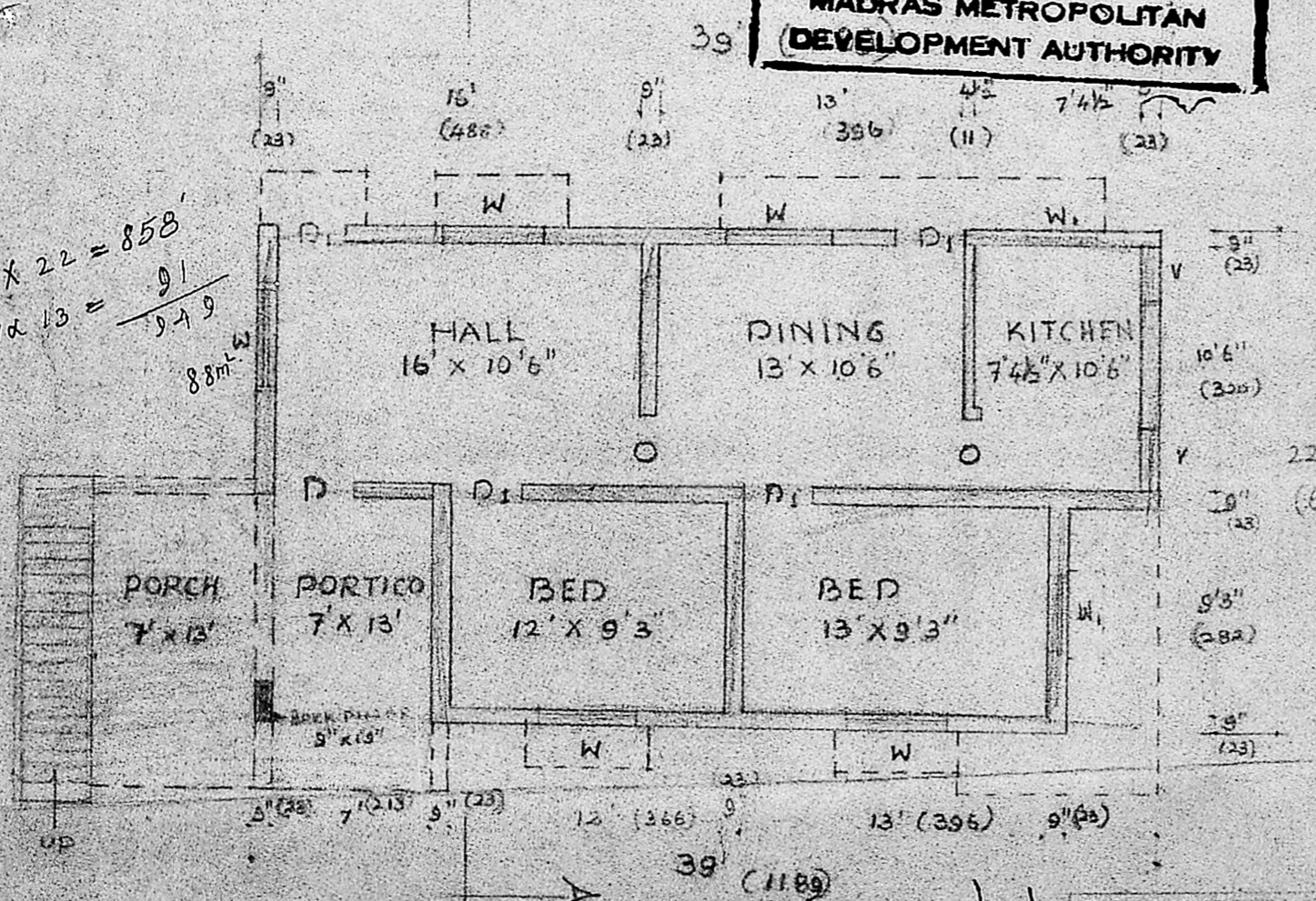

K. VENUGOPAL
 ABE (Rtd)
 CONSULTING CIVIL ENGINEER
 LICENSE SURVEYOR CLASS I
 CORPORATION OF MADRAS
 3, NEELAKANDAN STREET
 NUNGAMBAKKAM (LAKE AREA)
 MADRAS-600 034

K. VENUGOPAL
 CONSULTING CIVIL ENGINEER
 LICENSE SURVEYOR CLASS I
 CORPORATION OF MADRAS
 3, NEELAKANDAN STREET
 NUNGAMBAKKAM (LAKE AREA)
 MADRAS-600 034

SCALE 1:30
 OWNER